



The Healing Place,  
PLLC

## Play Therapy with Children with ADHD



APT Approved  
Provider# 19-582

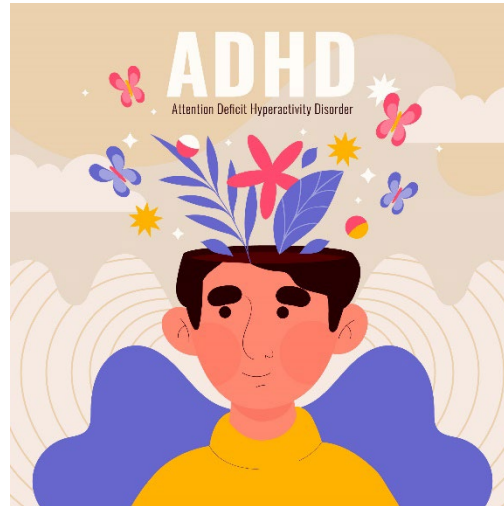

ACEP No. 7296

### Training Details:



**Virtual Live Webinar Play Therapy Training**  
**Presenter:** Steven L. Parks, LCSW-S, MBA, RPT-S

**Date:** Friday, May 9, 2025

**Time:** 9:00 am - 4:00 pm

**Cost = \$180**

**6 Specialized Webinar Play Therapy CE Hours**

**Location:** Synchronous Zoom Meeting

### Training Description:



This continuing education event teaches participants a neurobiological framework for understanding Attention-Deficit Hyperactivity Disorder. Participants will learn skills to identify the functional impacts of the disorder and how to mitigate symptoms utilizing Play Therapy interventions. Participants will learn Play Therapy intervention skills through interactive practice and case discussion. **Training will be synchronous specialized Live Webinar only.**

[Click here to REGISTER!](#)



? Email Questions to ?  
[ATimeforPlayTherapy@gmail.com](mailto:ATimeforPlayTherapy@gmail.com)



## Learning Objectives:



At the end of this workshop, the learner will be able to:

1. Recite the historical and social context of the development of ADHD
2. Describe a theoretical and neurobiological understanding of ADHD
3. Identify Play Therapy skills to complete a functional assessment of ADHD
4. Practice use of Play Therapy skills and interventions to target functional impairments associated with ADHD
5. Identify supportive Play Therapy based interventions to promote healthy functioning in school, family, and social systems
6. Assess when to refer for Play Therapy clients for additional treatment services

## Tentative Program Schedule:



9 – 10 am – Neurobiological Theory of ADHD

10 – 12 pm – Functional Impacts and Assessment of ADHD

12 pm – 1 pm – Lunch break

1 – 2:30 pm – Play Therapy Skills and Interventions to treat ADHD

2:30 – 4 pm – Play Therapy for ADHD Intervention practice

*Wrap-up, Evaluation, & Post-Test*

Steven L. Parks is an APT Approved Provider of Play Therapy Continuing Education. This event is structured to be in compliance with all Approved Provider Criteria and Standards of the Association for Play Therapy.

**APT# 19-582 ✨ Expiration: 6/30/2025**



### Primary Area(s) of Focus of Play Therapy Instruction in this Training

Play Therapy History	
Play Therapy Seminal Theories	
Play Therapy Skills and Methods	3
Play Therapy Special Topics	3
Play Therapy Culture and Diversity	
<b>Total Hours of <u>Ethics</u> Credits: (n/a)</b>	<b>Total Hours of <u>Supervision</u> Credits: (n/a)</b>
<b><u>Total</u> Play Therapy CE Hours Earned:</b>	<b>6</b>



The Healing Place,  
PLLC

The Healing Place Therapy Center, PLLC has been approved by NBCC as an Approved Continuing Education Provider. Programs that do not qualify for NBCC credit are clearly identified. The Healing Place, PLLC maintains and delivers the A Time for Play | Play Therapy training series and is solely responsible for all aspects of the programs.

**ACEP# 7296**

[Click here to REGISTER!](#)



? Email Questions to ?  
[ATimeforPlayTherapy@gmail.com](mailto:ATimeforPlayTherapy@gmail.com)



## Frequently Asked Questions



- **Participants will receive an evaluation and post-test and must complete both and score a minimum of 80% on the post-test to receive continuing education credit and certificate.**
- Prior Play Therapy knowledge and experience are helpful but not necessary to participate.
- Registration refunds will NOT be made to parties who register but do not attend or do not contact the organizer 24 hours in advance.
- Participants requiring accommodations must submit a medical note specifying the required accommodation at least 7 days prior to the training date.
- We reserve the right to cancel any of these trainings in the event of unforeseen circumstances. If such a cancellation occurs, we will attempt to notify registrants and refund all registration fees.
- Play Therapy credit available to mental health professionals and graduate students in a mental health program.
- This Continuing Education event is acceptable for the purposes of license renewal for Social Workers, Licensed Professional Counselors, and Licensed Marriage and Family Therapists in the state of Texas by fully complying with Texas Behavioral Health Executive Council guidelines and Texas Administrative Code RULE §781.501, RULE §681.142, & RULE §801.261
- It is the responsibility of mental health professionals to check with their state board to determine if credit issued through an NBCC Approved Continuing Education Provider or an Association for Play Therapy approved provider of the play therapy CE is accepted for credit by their state board.
- The Association for Play Therapy sets the credentialing standards for Play Therapists and approves applications for the Registered Play Therapist Credential. Please review the credentialing standards for full list of the requirements to obtain the credential by visiting the Association for Play Therapy website here: [www.a4pt.org](http://www.a4pt.org)

## Contact Information



- ACEP Approved Provider and APT Approved Provider Program Administrator is Steven L. Parks, LCSW-S, MBA, RPT-S
- Phone# 713-986-7827
- Email: [ATimeforPlayTherapy@gmail.com](mailto:ATimeforPlayTherapy@gmail.com)
- Address: 4131 South Braeswood Blvd. Houston, TX 77025

[Click here to REGISTER!](#)



? Email Questions to ?  
[ATimeforPlayTherapy@gmail.com](mailto:ATimeforPlayTherapy@gmail.com)